



| CODE | TREE SCHEDULE | Botanical Name | Common Name | Height | Spread | Qty | Size |
|----------------|-------------------------------------|------------------------|-------------|--------|--------|-----|----------|
| PROPOSED TREES | | | | | | | |
| AN | Acer negundo 'Sensation' | Box Elder 'Sensation' | | 12 | 8 | 1 | 75 Litre |
| AP | Acer palmatum | Japanese Maple | | 5 | 6 | 2 | 75 Litre |
| AR | Acer rubrum | Red Maple | | 20 | 10 | 2 | 75 Litre |
| CD | Cedrus deodara | Deodar | | 25 | 12 | 1 | 75 Litre |
| CD | Cupressus leylandii | Leyland Cypress | | 25 | 8 | 50 | 75 Litre |
| FA | Fraxinus angustifolia 'Raywood' | Claret Ash | | 12 | 8 | 1 | 75 Litre |
| GT | Gleditzia tricanthos 'Sunburst' | Golden Honey Locust | | 12 | 8 | 9 | 75 Litre |
| LN | Lagerstroemia indica 'Natchez' | White Crepe Myrtle | | 4 | 3 | 13 | 75 Litre |
| MA | Magnolia soulangeana 'Alba Superba' | White Japanes Magnolia | | 5 | 4 | 5 | 75 Litre |
| ME | Magnolia grandiflora 'Exmouth' | Exmouth Magnolia | | 12 | 6 | 1 | 75 Litre |
| MF | Malus floribunda | Japanese Crabapple | | 6 | 4 | 24 | 75 Litre |
| MT | Magnolia 'Teddy Bear' | Teddy Bear Magnolia | | 4 | 3 | 28 | 75 Litre |
| MA | Magnolia soulangeana 'Alba Superba' | White Magnolia | | 5 | 4 | 5 | 75 Litre |
| MS | Magnolia stellata | Star Magnolia | | 3 | 3 | 29 | 75 Litre |
| PB | Pyrus calleryana 'Bradford' | Bradford Pear | | 8 | 6 | 16 | 75 Litre |
| PC | Pyrus calleryana 'Chanticleer' | Chanticleer Pear | | 10 | 5 | 36 | 75 Litre |
| QP | Quercus palustris | Pin Oak | | 25 | 12 | 1 | 75 Litre |
| UL | Ulmus glabra 'Lutescens' | Golden Elm | | 12 | 10 | 2 | 75 Litre |
| UP | Ulmus parvifolium | Chinese Elm | | 12 | 10 | 2 | 75 Litre |

NOTES:
 RAIN GARDENS TO BE AS SPECIFIED IN HYDRAULIC ENGINEERS REPORT & TO HAVE BRICK OR CONCRETE EDGE.



EASEMENT TO DRAIN WATER 5 WIDE (DP 1035071)
 EASEMENT FOR ELECTRICITY SERVICES 10 WIDE (DP 703198)

LEGEND

| | |
|--|--------------------------------------|
| | EXISTING TREE |
| | PROPOSED TREE |
| | TRANSPLANTED TREE |
| | EXISTING PLANTING |
| | PROPOSED PLANTING (SEE SCHEDULE) |
| | LAWNED AREA |
| | EXISTING CONCRETE PATH |
| | COBBLESTONE PAVED AREA |
| | DIRECTIONAL SOFTFALL PAVING |
| | STONESET PAVING |
| | RAIN GARDEN ROAD SURFACE DRAINAGE |
| | RAIN GARDEN ROOF WATER TANK DRAINAGE |
| | DRAINAGE |
| | LIGHTING |

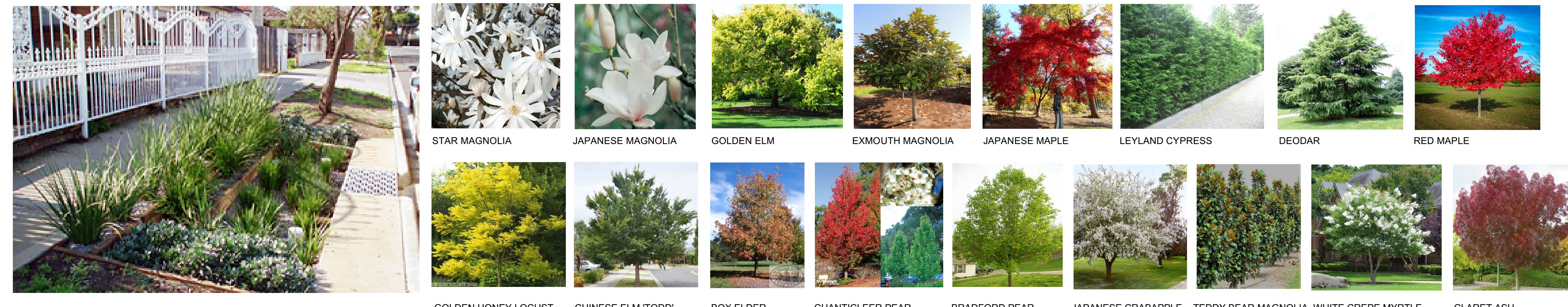

ARGYLE LANDSCAPES

 PAUL QUIRICO
 5 App. In (Private Resid.) & App. In (Commercial), Curlew Rd
 PO BOX 606, MITTAGONG NSW 2575
 MOBILE: 0419 226 435
 EMAIL: paul@argylelandscapes.com.au
 www.argylelandscapes.com.au

CLIENT: **PEPPERFIELD BOWRAL, NSW**

TITLE: **LANDSCAPE PLAN Stages 5-11**

| | | | |
|----------|--------|---------|--------------|
| DATE: | SCALE: | DESIGN: | DRAWING NO.: |
| JULY '21 | 1:400 | SR | Q0221/1B |

All dimensions to be verified on site.
 Figure dimensions to be taken in preference to scale.

| ID | Botanical Name | Common Name | Height | Spread | Qty | Sch Size |
|-------------------|--------------------------------------|----------------------------------|--------|--------|-----|----------|
| Herbaceous | | | | | | |
| aa1 | Acanthus mollis | Oyster Plant | 1.5 m | 1 m | 25 | 140mm |
| aj1 | Ajuga 'Caitlin's Giant' | Bugle Flower | .4 m | .4 m | 22 | 140mm |
| al1 | Anemone x hybrida 'Alba' | White Japanese Anemone | 1 m | .5 m | 30 | 140mm |
| ao1 | Agapanthus orientalis 'Alba' | White Agapanthus | 1 m | .5 m | 60 | 140mm |
| dh1 | Dietes grandiflora | Cream and Maroon Dietes | .6 m | .5 m | 71 | 140mm |
| ee1 | Erigeron karvinskianus | Seaside Daisy | .2 m | .4 m | 74 | 140mm |
| hh4 | Helleborus orientalis | Winter Rose | .5 m | .5 m | 227 | 140mm |
| le1 | Liriope muscari 'Evergreen Giant' | Giant Liriope | .4 m | .4 m | 393 | 140mm |
| le2 | Liriope 'Evergreen Giant' | Large Turf Lily | .5 m | .5 m | 44 | 140mm |
| lt1 | Lomandra longifolia 'Tanika' | Lomandra 'Tanika' | .4 m | .4 m | 189 | 140mm |
| mp1 | Myoporum parvifolium 'Yareena' | Creeping Boobialla | .5 m | .5 m | 39 | 140mm |
| rd1 | Rosmarinus prostratus | Prostrate Rosemary | .2 m | .7 m | 22 | 140mm |
| sb1 | Stachys byzantina | Lambs Ear | .5 m | .5 m | 142 | 140mm |
| ts1 | Trachelospermum asiaticum 'Flat Mat' | Japanese Star Jasmine 'Flat Mat' | .15 m | .5 m | 81 | 140mm |
| Shrubs | | | | | | |
| Ab1 | Abelia grandiflora | Abelia | 2 m | 2 m | 8 | 200mm |
| Ai2 | Artemesia stelleriana 'Powis Castle' | Dwarf Wormwood | 1 m | 1 m | 8 | 200mm |
| Az2 | Azalea indica 'Alba Magna' | Fragrant White Azalea | 1.4 m | 1.4 m | 17 | 200mm |
| Bf1 | Buxus microphylla 'Faulkner' | Faulkner Japanese Box | 1 m | 1 m | 63 | 200mm |
| Bm2 | Buxus microphylla 'Clipped Ball' | Japanese Box Balls | 1.2 m | 1.2 m | 4 | 200mm |
| Bp1 | Buddleia 'Purple Knight' | Purple Butterfly Bush | 2 m | 2 m | 2 | 200mm |
| Cg1 | Cotinus coggyria 'Royal Purple' | Purple Leafed Smoke bush | 1.5 m | 1.8 m | 2 | 200mm |
| Dp1 | Daphne odora | Daphne | 1.4 m | 1.4 m | 43 | 200mm |
| Ei2 | Elaeagnus x ebbingei | Elaeagnus | 2 m | 2 m | 17 | 200mm |
| Hb1 | Hebe 'Wiri Image' | Blue Hebe | 1 m | 1.2 m | 43 | 200mm |
| Hh1 | Hydragea arborescens 'Annabelle' | White Hydrangea | 1.5 m | 1.5 m | 9 | 200mm |
| Hm1 | Hydragea macrophylla 'Pink Beauty' | Pink Hydrangea | 1.5 m | 1.5 m | 7 | 200mm |
| Lav1 | Lavendula stoechas 'Avonview' | Lavender 'Avonview' | 1 m | 1.2 m | 27 | 200mm |
| Rg1 | Rosmarinus 'Blue Lagoon' | Blue Rosemary | 1 m | 1.2 m | 55 | 200mm |
| Sc1 | Sarcococca ruscifolia | Winter Box | 1 m | 1 m | 2 | 200mm |
| Tf1 | Teucrium fruticans | Silver Box Mounds | .8 m | .8 m | 36 | 200mm |
| Vt1 | Viburnum tinus | Laurustinus | 2 m | 1.5 m | 30 | 200mm |
| Wg1 | Westringia 'Grey Box' | Grey Box Westringia | 1.2 m | 1.5 m | 65 | 200mm |
| Climbers | | | | | | |
| v1 | Vitis vinifera | Ornamental Grape Vine | 4 m | 1 m | 16 | 200mm |

AREA BREAKDOWN (sqmt):
HARD SURFACE: 660.15sqmt
GARDEN BED: 670.87sqmt
LAWN: 973.70sqmt

| CODE | TREE SCHEDULE | Common Name | Height | Spread | Qty | Size |
|-----------------------|-------------------------------------|---------------------|--------|--------|-----|----------|
| | Botanical Name | | | | | |
| PROPOSED TREES | | | | | | |
| AR | Acer rubrum | Red Maple | 20 | 10 | 1 | 75 Litre |
| GT | Gleditzia tricanthos 'Sunburst' | Golden Honey Locust | 12 | 8 | 1 | 75 Litre |
| MF | Malus floribunda | Japanese Crabapple | 6 | 4 | 8 | 75 Litre |
| MT | Magnolia 'Teddy Bear' | Teddy Bear Magnolia | 4 | 3 | 3 | 75 Litre |
| MA | Magnolia soulangeana 'Alba Superba' | White Magnolia | 5 | 4 | 3 | 75 Litre |
| MS | Magnolia stellata | Star Magnolia | 3 | 3 | 3 | 75 Litre |
| PC | Pyrus calleryana 'Chanticleer' | Chanticleer Pear | 10 | 5 | 3 | 75 Litre |
| QP | Quercus palustris | Pin Oak | 25 | 12 | 1 | 75 Litre |

LEGEND

- EXISTING TREE
- PROPOSED TREE
- TRANSPLANTED TREE
- EXISTING PLANTING
- PROPOSED PLANTING (SEE SCHEDULE)
- LAWNED AREA
- EXISTING CONCRETE PATH
- RAIN GARDEN ROAD SURFACE DRAINAGE
- RAIN GARDEN ROOF WATER TANK DRAINAGE
- DRAINAGE
- LIGHTING



GOLDEN HONEY LOCUST CHANTICLEER PEAR JAPANESE CRABAPPLE MAGNOLIA 'TEDDY BEAR' STAR MAGNOLIA WHITE MAGNOLIA RED MAPLE PIN OAK

ARGYLE LANDSCAPES
 PAUL QUIRICO
 8 Apple St, Orange NSW 2875
 PO BOX 6466, WITTACONG NSW 2375
 MOBILE: 0419 220 435
 EMAIL: paul@argylelandscapes.com.au
 www.argylelandscapes.com.au

CLIENT: **PEPPERFIELD BOWRAL, NSW**

TITLE: **LANDSCAPE PLAN STAGE: 5**

| | | | |
|----------|--------|---------|--------------|
| DATE: | SCALE: | DESIGN: | DRAWING NO.: |
| JULY '21 | 1: 200 | SR | Q0221/2B |

All dimensions to be verified on site. Figure dimensions to be taken in preference to scale.



| ID | Botanical Name | Common Name | Height | Spread | Qty | Sch Size |
|-------------------|---|----------------------------------|--------|--------|-----|----------|
| Herbaceous | | | | | | |
| aa1 | Acanthus mollis | Oyster Plant | 1.5 m | 1 m | 10 | 140mm |
| aj1 | Ajuga 'Caitlin's Giant' | Bugle Flower | 4 m | 4 m | 9 | 140mm |
| ao1 | Agapanthus orientalis 'Alba' | White Agapanthus | 1 m | .5 m | 33 | 140mm |
| dh1 | Diets grandiflora | Cream and Maroon Diets | .6 m | .5 m | 59 | 140mm |
| ee1 | Erigeron karvinskianus | Seaside Daisy | .2 m | .4 m | 209 | 140mm |
| hh4 | Helleborus orientalis | Winter Rose | .5 m | .5 m | 263 | 140mm |
| le1 | Liriope muscari 'Evergreen Giant' | Giant Liriope | 4 m | 4 m | 303 | 140mm |
| le2 | Liriope 'Evergreen Giant' | Large Turf Lily | .5 m | .5 m | 102 | 140mm |
| lt1 | Lomandra longifolia 'Tanika' | Lomandra 'Tanika' | 4 m | 4 m | 106 | 140mm |
| mp1 | Myoporum parvifolium 'Yareena' | Creeping Boobialla | .5 m | .5 m | 40 | 140mm |
| sb1 | Stachy's byzantina | Lambs Ear | .5 m | .5 m | 104 | 140mm |
| ts1 | Trachelospermum asiaticum 'Flat Mat' | Japanese Star Jasmine 'Flat Mat' | .15 m | .5 m | 35 | 140mm |
| Shrubs | | | | | | |
| Ab1 | Abelia grandiflora | Abelia | 2 m | 2 m | 2 | 200mm |
| Ai2 | Artemesia stelleriana 'Powis Castle' | Dwarf Wormwood | 1 m | 1 m | 9 | 200mm |
| Az2 | Azalea indica 'Alba Magna' | Fragrant White Azalea | 1.4 m | 1.4 m | 20 | 200mm |
| Bf1 | Buxus microphylla 'Faulkner' | Faulkner Japanese Box | 1 m | 1 m | 74 | 200mm |
| Bm2 | Buxus microphylla 'Clipped Ball' | Japanese Box Balls | 1.2 m | 1.2 m | 2 | 200mm |
| Bp1 | Buddleia 'Purple Knight' | Purple Butterfly Bush | 2 m | 2 m | 2 | 200mm |
| Ca1 | Correa alba | White Correa | 1.5 m | 1 m | 18 | 200mm |
| Ce2 | Camellia sasanqua 'Paradise Little Liane' | Low White Hedging Camellias | 2 m | 1.5 m | 28 | 200mm |
| Dp1 | Daphne odora | Daphne | 1.4 m | 1.4 m | 44 | 200mm |
| Gm1 | Grevillea 'Moonlight' | Cream Grevillea | 1.5 m | 1.8 m | 1 | 200mm |
| Hb1 | Hebe 'Wiri Image' | Blue Hebe | 1 m | 1.2 m | 29 | 200mm |
| Hyd1 | Hydrangea microphylla 'Blue Wave' | Blue Hydrangea | 2 m | 1.5 m | 3 | 200mm |
| Lav1 | Lavendula stoechas 'Avonview' | Lavender 'Avonview' | 1 m | 1.2 m | 24 | 200mm |
| Rg1 | Rosmarinus 'Blue Lagoon' | Blue Rosemary | 1 m | 1.2 m | 21 | 200mm |
| Rh1 | Raphilepsis indica 'Snow Maiden' | Dwarf White Indian Hawthorn | 1 m | 1 m | 24 | 200mm |
| Tf1 | Teucrium fruticans | Silver Box Mounds | .8 m | .8 m | 6 | 200mm |
| Wg1 | Westringia 'Grey Box' | Grey Box Westringia | 1.2 m | 1.5 m | 56 | 200mm |
| Climbers | | | | | | |
| c1 | Clematis montana 'Alba' | White Clematis | 4 m | 1 m | 8 | 200mm |
| v1 | Vitus vinifera | Ornamental Grape Vine | 4 m | 1 m | 12 | 200mm |

AREA BREAKDOWN (sqmt):
HARD SURFACE: 736.00sqmt
GARDEN BED: 608.68sqmt
LAWN: 144.90sqmt

LEGEND

- EXISTING TREE
- PROPOSED TREE
- TRANSPLANTED TREE
- EXISTING PLANTING
- PROPOSED PLANTING (SEE SCHEDULE)
- LAWNED AREA
- EXISTING CONCRETE PATH
- RAIN GARDEN ROAD SURFACE DRAINAGE
- RAIN GARDEN ROOF WATER TANK DRAINAGE
- DRAINAGE
- LIGHTING

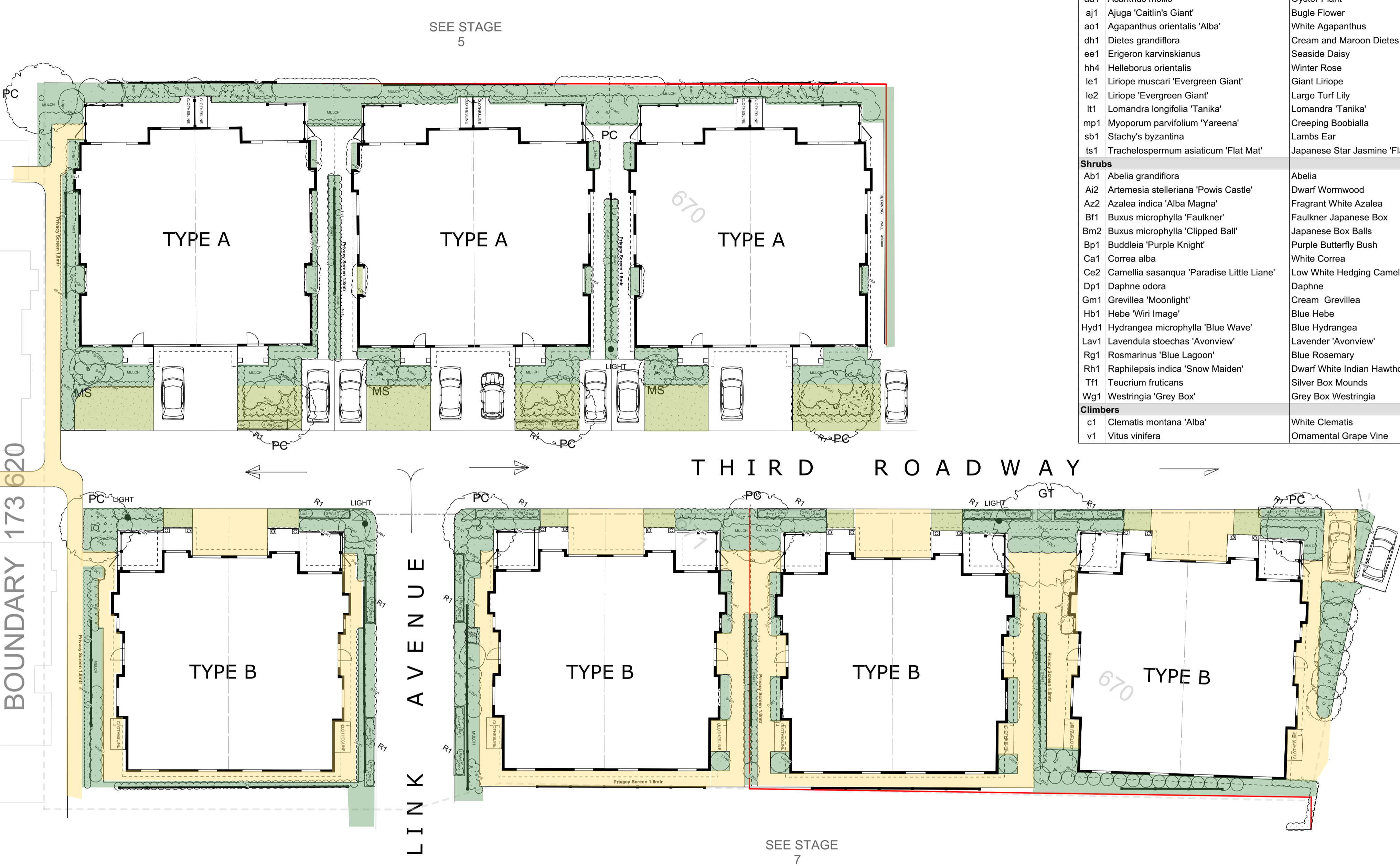

| CODE | TREE SCHEDULE | Botanical Name | Common Name | Height | Spread | Qty | Size |
|-----------------------|---------------------------------|---------------------|-------------|--------|--------|-----|----------|
| PROPOSED TREES | | | | | | | |
| GT | Gleditzia tricanthos 'Sunburst' | Golden Honey Locust | | 12 | 8 | 1 | 75 Litre |
| MT | Magnolia 'Teddy Bear' | Teddy Bear Magnolia | | 4 | 3 | 5 | 75 Litre |
| MS | Magnolia stellata | Star Magnolia | | 3 | 3 | 3 | 75 Litre |
| PC | Pyrus calleryana 'Chanticleer' | Chanticleer Pear | | 10 | 5 | 8 | 75 Litre |



CHANTICLEER PEAR



MAGNOLIA 'TEDDY BEAR'

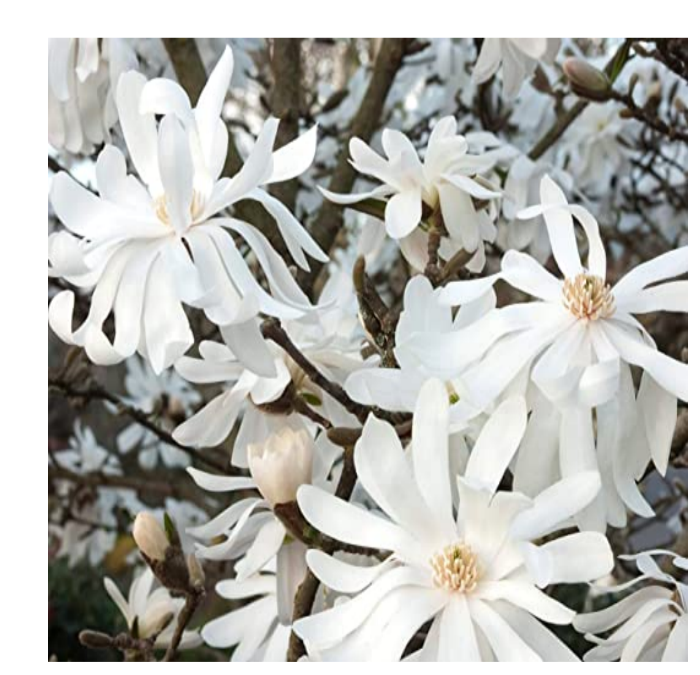

STAR MAGNOLIA



GOLDEN HONEY LOCUST

ARGYLE LANDSCAPES
 PAUL QUIRICO
 8 Appin Street, Mittagong, NSW 2575
 PO BOX 646, MITTAGONG NSW 2575
 MOBILE: 0419 220 435
 EMAIL: paul@argylelandscapes.com.au
 www.argylelandscapes.com.au

CLIENT: **PEPPERFIELD BOWRAL, NSW**

TITLE: **LANDSCAPE PLAN STAGE: 6**

| | | | |
|----------|--------|---------|--------------|
| DATE: | SCALE: | DESIGN: | DRAWING NO.: |
| JULY '21 | 1: 200 | SR | Q0221/3B |

All dimensions to be verified on site. Figure dimensions to be taken in preference to scale.

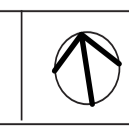

| CODE | TREE SCHEDULE | Botanical Name | Common Name | Height | Spread | Qty | Size |
|----------------|--------------------------------|---------------------|-------------|--------|--------|-----|----------|
| PROPOSED TREES | | | | | | | |
| LN | Lagerstroemia indica 'Natchez' | White Crepe Myrtle | | 4 | 3.5 | 6 | 75 Litre |
| MF | Malus floribunda | Japanese Crabapple | | 6 | 4 | 1 | 75 Litre |
| MS | Magnolia stellata | Star Magnolia | | 3 | 3 | 8 | 75 Litre |
| MT | Magnolia 'Teddy Bear' | Teddy Bear Magnolia | | 4 | 3 | 7 | 75 Litre |
| PC | Pyrus calleryana 'Chanticleer' | Chanticleer Pear | | 10 | 5 | 5 | 75 Litre |

AREA BREAKDOWN (sqmt):

HARD SURFACE: 617.10sqmt
GARDEN BED: 1094.28sqmt
LAWN: 202.70sqmt



| ID | Botanical Name | Common Name | Height | Spread | Qty | Sch Size |
|-------------------|--------------------------------------|----------------------------------|--------|--------|-----|----------|
| Herbaceous | | | | | | |
| aa1 | Acanthus mollis | Oyster Plant | 1.5 m | 1 m | 21 | 140mm |
| aj1 | Ajuga 'Caitlin's Giant' | Bugle Flower | .4 m | .4 m | 73 | 140mm |
| al1 | Anemone x hybrida 'Alba' | White Japanes Anemone | 1 m | .5 m | 42 | 140mm |
| ao1 | Agapanthus orientalis 'Alba' | White Agapanthus | 1 m | .5 m | 17 | 140mm |
| dh1 | Diets grandiflora | Cream and Maroon Diets | .6 m | .5 m | 49 | 140mm |
| ee1 | Erigeron karvinskianus | Seaside Daisy | .2 m | .4 m | 153 | 140mm |
| hh4 | Helleborus orientalis | Winter Rose | .5 m | .5 m | 138 | 140mm |
| le1 | Liriope muscari 'Evergreen Giant' | Giant Liriope | .4 m | .4 m | 393 | 140mm |
| le2 | Liriope 'Evergreen Giant' | Large Turf Lily | .5 m | .5 m | 76 | 140mm |
| ll3 | Lomandra longifolia 'Little Con' | Lomandra 'Little Con' | .3 m | .5 m | 13 | 140mm |
| lt1 | Lomandra longifolia 'Tanika' | Lomandra 'Tanika' | .4 m | .4 m | 132 | 140mm |
| mp1 | Myoporum parvifolium 'Yareena' | Creeping Boobialla | .5 m | .5 m | 11 | 140mm |
| rd1 | Rosmarinus prostratus | Prostrate Rosemary | .2 m | .7 m | 29 | 140mm |
| sa3 | Salvia leucantha 'Santa Barbara' | Mexican Sage | 1 m | .5 m | 23 | 140mm |
| sb1 | Stachy's byzantina | Lambs Ear | .5 m | .5 m | 70 | 140mm |
| ts1 | Trachelospermum asiaticum 'Flat Mat' | Japanese Star Jasmine 'Flat Mat' | .15 m | .5 m | 38 | 140mm |
| Shrubs | | | | | | |
| Ab1 | Abelia grandiflora | Abelia | 2 m | 2 m | 27 | 200mm |
| Ai2 | Artemesia stelleriana 'Powis Castle' | Dwarf Wormwood | 1 m | 1 m | 7 | 200mm |
| Az2 | Azalea indica 'Alba Magna' | Fragrant White Azalea | 1.4 m | 1.4 m | 36 | 200mm |
| Bf1 | Buxus microphylla 'Faulkner' | Faulkner Japanese Box | 1 m | 1 m | 145 | 200mm |
| Bp1 | Buddleia 'Purple Knight' | Purple Butterfly Bush | 2 m | 2 m | 2 | 200mm |
| Ca1 | Correa alba | White Correa | 1.5 m | 1 m | 4 | 200mm |
| Dp1 | Daphne odora | Daphne | 1.4 m | 1.4 m | 40 | 200mm |
| Ei2 | Elaeagnus x ebbingei | Elaeagnus | 2 m | 2 m | 6 | 200mm |
| Gm1 | Grevillea 'Moonlight' | Cream Grevillea | 1.5 m | 1.8 m | 1 | 200mm |
| Hb1 | Hebe 'Wiri Image' | Blue Hebe | 1 m | 1.2 m | 42 | 200mm |
| Hh1 | Hydragea arborescence 'Annabelle' | White Hydrangea | 1.5 m | 1.5 m | 9 | 200mm |
| Hm1 | Hydragea macrophylla 'Pink Beauty' | Pink Hydrangea | 1.5 m | 1.5 m | 14 | 200mm |
| Jc1 | Juniperus chinensis 'Spartan' | Spartan Juniper | 1.5 m | 1.8 m | 15 | 200mm |
| Lav1 | Lavendula stoechas 'Avonview' | Lavender 'Avonview' | 1 m | 1.2 m | 18 | 200mm |
| Ri2 | Rhaphiolepis 'Snow Maiden' | Dark Leafed Rhaphiolepis | 1 m | 1 m | 11 | 200mm |
| Rg1 | Rosmarinus 'Blue Lagoon' | Blue Rosemary | 1 m | 1.2 m | 36 | 200mm |
| Rh1 | Raphlepis indica 'Snow Maiden' | Dwarf White Indian Hawthorn | 1 m | 1 m | 14 | 200mm |
| Sc1 | Sarcococca ruscifolia | Winter Box | 1 m | 1 m | 22 | 200mm |
| Tf1 | Teucrium fruticans | Silver Box Mounds | .8 m | .8 m | 44 | 200mm |
| Vb2 | Viburnum opulus 'Notcutt's Variety' | Guelder Rose | 3 m | 3 m | 3 | 200mm |
| Vt1 | Viburnum tinus | Laurustinus | 2 m | 1.5 m | 29 | 200mm |
| Wb4 | Westringia 'Wynabbie Gem' | Mauve Coast Rosemary | 1.2 m | 1.5 m | 29 | 200mm |
| Wg1 | Westringia 'Grey Box' | Grey Box Westringia | 1.2 m | 1.5 m | 18 | 200mm |
| Wm1 | Westringia fruticosa 'Mundi' | Low Coast Rosemary | 1.2 m | 1.5 m | 3 | 200mm |
| Climbers | | | | | | |
| c1 | Clematis montana 'Alba' | White Clematis | 4 m | 1 m | 6 | 200mm |
| v1 | Vitis vinifera | Ornamental Grape Vine | 4 m | 1 m | 11 | 200mm |



CHANTICLEER PEAR

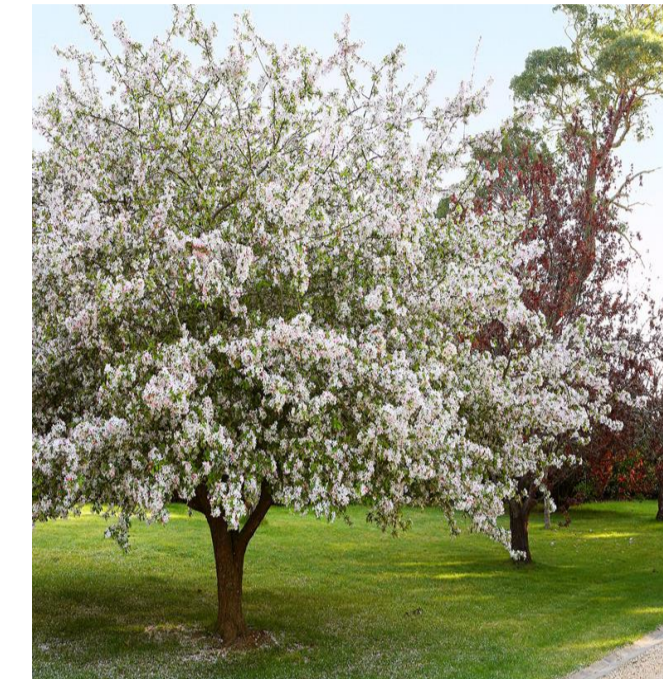

WHITE CREPE MYRTLE



STAR MAGNOLIA

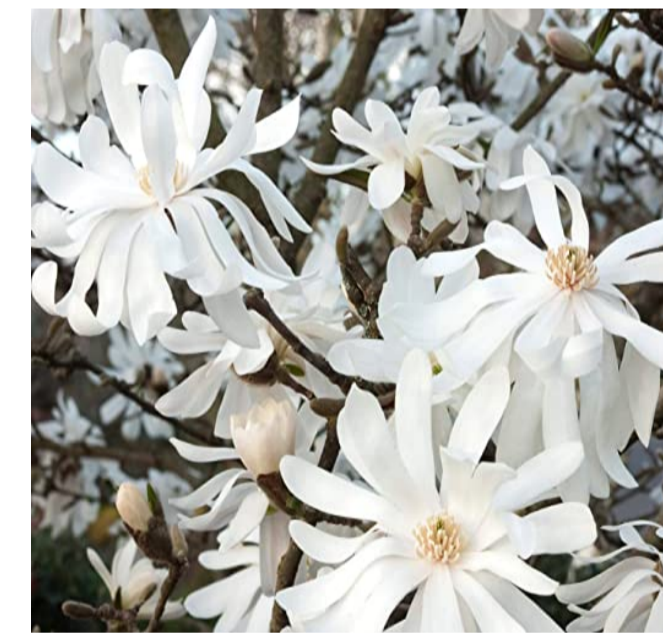

TEDDY BEAR MAGNOLIA



NOTES

1. Proposed water tank site to be redesigned if not suitable for future plans.

LEGEND

- EXISTING TREE
- PROPOSED TREE
- TRANSPLANTED TREE
- EXISTING PLANTING
- PROPOSED PLANTING (SEE SCHEDULE)
- LAWNED AREA
- EXISTING CONCRETE PATH
- RAIN GARDEN ROAD SURFACE DRAINAGE
- RAIN GARDEN ROOF WATER TANK DRAINAGE
- DRAINAGE
- LIGHTING

ARGYLE LANDSCAPES
 PAUL QUIRICO
 8 Apple St, Strathfield, NSW 2157
 PO BOX 646, MATTAGONG, NSW 2575
 MOBILE: 0419 220 435
 EMAIL: paul@argylelandscapes.com.au
 www.argylelandscapes.com.au

CLIENT: **PEPPERFIELD BOWRAL, NSW**

TITLE: **LANDSCAPE PLAN STAGE : 7**

| | | | |
|----------|--------|---------|--------------|
| DATE: | SCALE: | DESIGN: | DRAWING NO.: |
| JULY '21 | 1: 200 | SR | Q0221/8B |

All dimensions to be verified on site. Figure dimensions to be taken in preference to scale.



| CODE | TREE SCHEDULE | Botanical Name | Common Name | Height | Spread | Qty | Size |
|----------------|-------------------------------------|---------------------|-------------|--------|--------|-----|-----------|
| PROPOSED TREES | | | | | | | |
| GT | Gleditzia tricanthos 'Sunburst' | Golden Honey Locust | | 12 | 8 | 2 | 75 Litre |
| LN | Lagerstroemia indica 'Natchez' | White Crepe Myrtle | | 4 | 3.5 | 4 | 75 Litre |
| MF | Malus floribunda | Japanese Crabapple | | 6 | 4 | 1 | 75 Litre |
| MT | Magnolia 'Teddy Bear' | Teddy Bear Magnolia | | 4 | 3 | 13 | 75 Litre |
| MA | Magnolia soulangeana 'Alba Superba' | White Magnolia | | 5 | 4 | 2 | 75 Litre |
| ME | Magnolia 'Exmouth' | Exmouth Magnolia | | 12 | 6 | 1 | 75 Litre |
| PC | Pyrus calleryana 'Chanticleer' | Chanticleer Pear | | 10 | 5 | 2 | 75 Litre |
| UP | Ulmus parvifolium 'Todd' | Chinese Elm 'Todd' | | 10 | 8 | 1 | 75 Litres |

| ID | Botanical Name | Common Name | Height | Spread | Qty | Sch Size |
|-------------------|---|----------------------------------|--------|--------|-----|----------|
| Herbaceous | | | | | | |
| aa1 | Acanthus mollis | Oyster Plant | 1.5 m | 1 m | 87 | 140mm |
| aj1 | Ajuga 'Caitlin's Giant' | Bugle Flower | .4 m | .4 m | 106 | 140mm |
| al1 | Anemone x hybrida 'Alba' | White Japanes Anemone | 1 m | .5 m | 26 | 140mm |
| ao1 | Agapanthus orientalis 'Alba' | White Agapanthus | 1 m | .5 m | 32 | 140mm |
| dh1 | Diets grandiflora | Cream and Maroon Dietes | .6 m | .5 m | 45 | 140mm |
| ee1 | Erigeron karvinskianus | Seaside Daisy | .2 m | .4 m | 121 | 140mm |
| hh4 | Helleborus orientalis | Winter Rose | .5 m | .5 m | 152 | 140mm |
| le1 | Liriope muscari 'Evergreen Giant' | Giant Liriope | .4 m | .4 m | 177 | 140mm |
| le2 | Liriope 'Evergreen Giant' | Large Turf Lily | .5 m | .5 m | 231 | 140mm |
| lg8 | Lomandra hystrix 'Katie Belles' | Lomandra | .4 m | .4 m | 3 | 140mm |
| lt1 | Lomandra longifolia 'Tanika' | Lomandra 'Tanika' | .4 m | .4 m | 182 | 140mm |
| mp1 | Myoporum parvifolium 'Yareena' | Creeping Boobialla | .5 m | .5 m | 38 | 140mm |
| ph3 | Phormium tenax 'Bronze Warrior' | Large Bronze Clumping Flax | .2 m | .7 m | 5 | 140mm |
| rd1 | Rosmarinus prostratus | Prostrate Rosemary | .2 m | .7 m | 29 | 140mm |
| s1 | Trachelospermum jasminoides | Japanese Star Jasmine | .3 m | 1 m | 2 | 140mm |
| sa3 | Salvia leucantha 'Santa Barbara' | Mexican Sage | 1 m | .5 m | 6 | 140mm |
| sb1 | Stachys byzantina | Lambs Ear | .5 m | .5 m | 154 | 140mm |
| ts1 | Trachelospermum asiaticum 'Flat Mat' | Japanese Star Jasmine 'Flat Mat' | .15 m | .5 m | 25 | 140mm |
| Shrubs | | | | | | |
| Ab1 | Abelia grandiflora | Abelia | 2 m | 2 m | 15 | 200mm |
| Ai2 | Artemisia stelleriana 'Powis Castle' | Dwarf Wormwood | 1 m | 1 m | 24 | 200mm |
| Az2 | Azalea indica 'Alba Magna' | Fragrant White Azalea | 1.4 m | 1.4 m | 34 | 200mm |
| Bf1 | Buxus microphylla 'Faulkner' | Faulkner Japanese Box | 1 m | 1 m | 117 | 200mm |
| Bp1 | Buddleia 'Purple Knight' | Purple Butterfly Bush | 2 m | 2 m | 5 | 200mm |
| Ca1 | Correa alba | White Correa | 1.5 m | 1 m | 4 | 200mm |
| Ce2 | Camellia sasanqua 'Paradise Little Liane' | Low White Hedging Camellias | 2 m | 1.5 m | 10 | 200mm |
| Cg1 | Cotinus coggyria 'Royal Purple' | Purple Leafed Smoke bush | 1.5 m | 1.8 m | 2 | 200mm |
| Dp1 | Daphne odora | Daphne | 1.4 m | 1.4 m | 28 | 200mm |
| Eaa1 | Echium fastuosum | Pride Of Madeira | 2 m | 2 m | 1 | 200mm |
| El2 | Elaeagnus x ebbingei | Elaeagnus | 2 m | 2 m | 8 | 200mm |
| Gm1 | Grevillea 'Moonlight' | Cream Grevillea | 1.5 m | 1.8 m | 1 | 200mm |
| Hb1 | Hebe 'Wiri Image' | Blue Hebe | 1 m | 1.2 m | 49 | 200mm |
| Hh1 | Hydrangea arborescence 'Annabelle' | White Hydrangea | 1.5 m | 1.5 m | 22 | 200mm |
| Lav1 | Lavendula stoechas 'Avonview' | Lavender 'Avonview' | 1 m | 1.2 m | 29 | 200mm |
| Ls1 | Lavender stoechas 'Avonview' | Avonview Lavender | 1 m | 1.2 m | 7 | 200mm |
| Rf2 | Raphiolepis 'Snow Maiden' | Dark Leafed Raphiolepis | 1 m | 1 m | 13 | 200mm |
| Rg1 | Rosmarinus 'Blue Lagoon' | Blue Rosemary | 1 m | 1.2 m | 32 | 200mm |
| Rh1 | Raphiolepis indica 'Snow Maiden' | Dwarf White Indian Hawthorn | 1 m | 1 m | 28 | 200mm |
| Sc1 | Sarcococca ruscifolia | Winter Box | 1 m | 1 m | 5 | 200mm |
| Tf1 | Teucrium fruticans | Silver Box Mounds | .8 m | .8 m | 54 | 200mm |
| Vb2 | Viburnum opulus 'Notcutt's Variety' | Guelder Rose | 3 m | 3 m | 1 | 200mm |
| Vt1 | Viburnum tinus | Laurustinus | 2 m | 1.5 m | 7 | 200mm |
| Wb4 | Westringia 'Wynabbie Gem' | Mauve Coast Rosemary | 1.2 m | 1.5 m | 7 | 200mm |
| Wg1 | Westringia 'Grey Box' | Grey Box Westringia | 1.2 m | 1.5 m | 66 | 200mm |
| Climbers | | | | | | |
| c1 | Clematis montana 'Alba' | White Clematis | 4 m | 1 m | 7 | 200mm |
| v1 | Vitis vinifera | Ornamental Grape Vine | 4 m | 1 m | 10 | 200mm |



AREA BREAKDOWN (sqmt):

HARD SURFACE: 564.78sqmt
GARDEN BED: 884.54sqmt
LAWN: 112.30sqmt

NOTES

LEGEND

- EXISTING TREE
- PROPOSED TREE
- TRANSPLANTED TREE
- EXISTING PLANTING
- PROPOSED PLANTING (SEE SCHEDULE)
- LAWNED AREA
- EXISTING CONCRETE PATH
- RAIN GARDEN ROAD SURFACE DRAINAGE
- RAIN GARDEN ROOF WATER TANK DRAINAGE
- DRAINAGE
- LIGHTING

ARGYLE LANDSCAPES

PAUL QUIRICO
 8 Appleton Street, Berrigerra, NSW 2575
 PO BOX 646, BERRIGERRA, NSW 2575
 MOBILE: 0419 220 435
 EMAIL: paul@argylelandscapes.com.au
 www.argylelandscapes.com.au

CLIENT: **PEPPERFIELD BOWRAL, NSW**

TITLE: **LANDSCAPE PLAN STAGE : 8**

| | | | |
|----------|--------|---------|--------------|
| DATE: | SCALE: | DESIGN: | DRAWING NO.: |
| JULY '21 | 1: 200 | SR | Q0221/5B |

All dimensions to be verified on site.
 Figure dimensions to be taken in preference to scale.



EXMOUTH MAGNOLIA



GOLDEN HONEY LOCUST



CHINESE ELM



CHANTICLEER PEAR



JAPANESE CRABAPPLE



MAGNOLIA 'TEDDY BEAR'

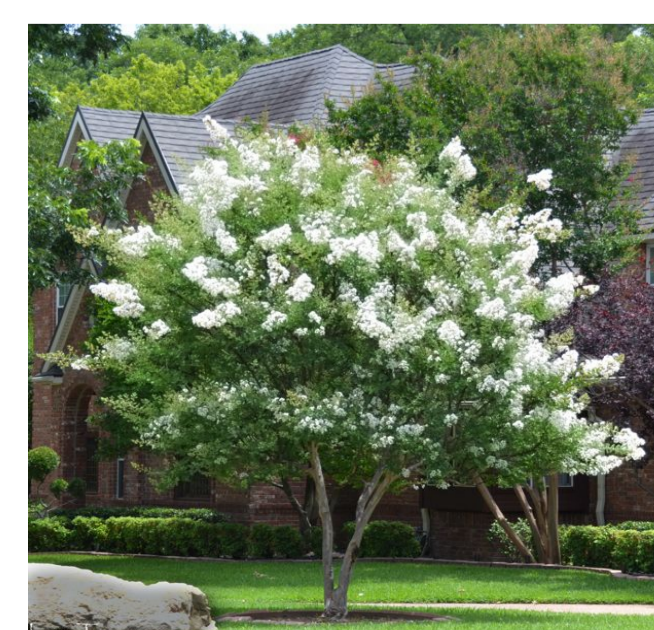

WHITE CREPE MYRTLE

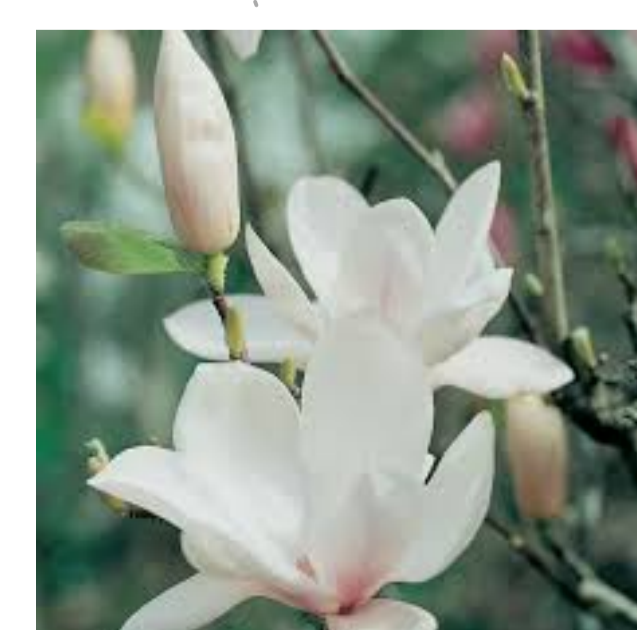

WHITE MAGNOLIA

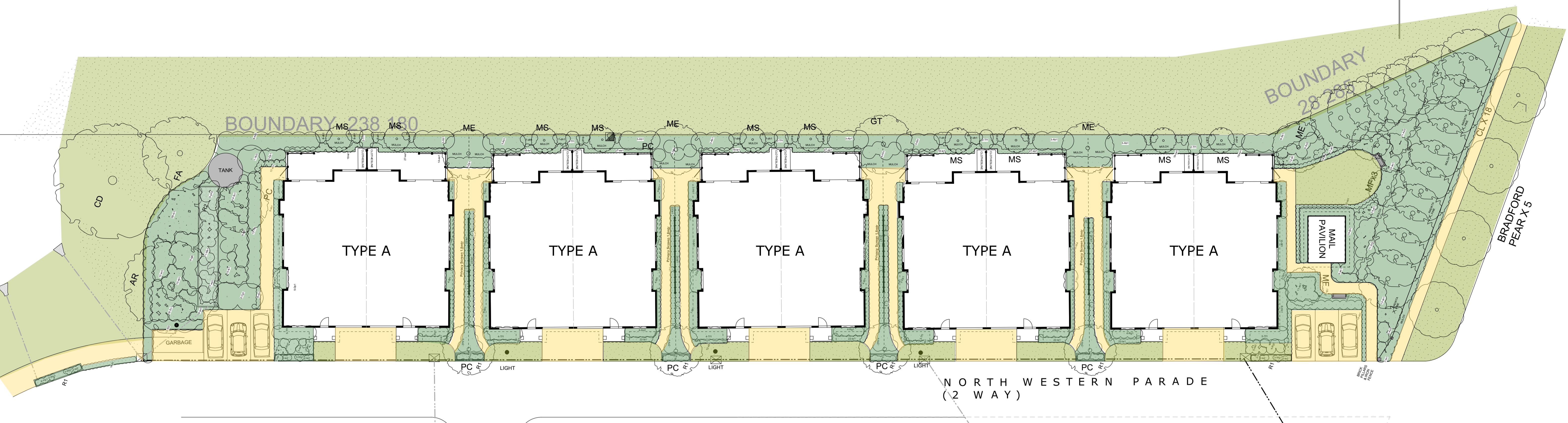

| ID | Botanical Name | Common Name | Height | Spread | Qty | Sch Size |
|-------------------|--------------------------------------|----------------------------------|--------|--------|-----|----------|
| Herbaceous | | | | | | |
| aa1 | Acanthus mollis | Oyster Plant | 1.5 m | 1 m | 17 | 140mm |
| aj1 | Ajuga 'Caitlin's Giant' | Bugle Flower | .4 m | .4 m | 23 | 140mm |
| al1 | Anemone x hybrida 'Alba' | White Japanese Anemone | 1 m | .5 m | 117 | 140mm |
| ao1 | Agapanthus orientalis 'Alba' | White Agapanthus | 1 m | .5 m | 74 | 140mm |
| dh1 | Dietes grandiflora | Cream and Maroon Dietes | .6 m | .5 m | 74 | 140mm |
| ee1 | Erigeron karvinskianus | Seaside Daisy | .2 m | .4 m | 160 | 140mm |
| hh4 | Helleborus orientalis | Winter Rose | .5 m | .5 m | 80 | 140mm |
| le1 | Liriope muscari 'Evergreen Giant' | Giant Liriope | .4 m | .4 m | 358 | 140mm |
| le2 | Liriope 'Evergreen Giant' | Large Turf Lily | .5 m | .5 m | 30 | 140mm |
| lg8 | Lomandra hystrix 'Katie Belles' | Lomandra | .4 m | .4 m | 18 | 140mm |
| lt1 | Lomandra longifolia 'Tanika' | Lomandra 'Tanika' | .4 m | .4 m | 38 | 140mm |
| mp1 | Myoporum parvifolium 'Yareena' | Creeping Boobialla | .5 m | .5 m | 8 | 140mm |
| Ms1 | Miscanthus sinensis 'Adagio' | Adagio Dwarf Maiden Grass | .5 m | .5 m | 11 | 140mm |
| ph3 | Phormium tenax 'Bronze Warrior' | Large Bronze Clumping Flax | .2 m | .7 m | 5 | 140mm |
| sa3 | Salvia leucantha 'Santa Barbara' | Mexican Sage | 1 m | .5 m | 8 | 140mm |
| sb1 | Stachys byzantina | Lambs Ear | .5 m | .5 m | 184 | 140mm |
| ts1 | Trachelospermum asiaticum 'Flat Mat' | Japanese Star Jasmine 'Flat Mat' | .15 m | .5 m | 76 | 140mm |
| Shrubs | | | | | | |
| Ab1 | Abelia grandiflora | Abelia | 2 m | 2 m | 38 | 200mm |
| Az2 | Azalea indica 'Alba Magna' | Fragrant White Azalea | 1.4 m | 1.4 m | 57 | 200mm |
| Bf1 | Buxus microphylla 'Faulkner' | Faulkner Japanese Box | 1 m | 1 m | 118 | 200mm |
| Cg1 | Cotinus coggyria 'Royal Purple' | Purple Leafed Smoke bush | 1.5 m | 1.8 m | 2 | 200mm |
| Dp1 | Daphne odora | Daphne | 1.4 m | 1.4 m | 36 | 200mm |
| Ei2 | Elaeagnus x ebbingei | Elaeagnus | 2 m | 2 m | 12 | 200mm |
| Hb1 | Hebe 'Wiri Image' | Blue Hebe | 1 m | 1.2 m | 35 | 200mm |
| Hh1 | Hydrangea arborescence 'Annabelle' | White Hydrangea | 1.5 m | 1.5 m | 8 | 200mm |
| Rg1 | Rosmarinus 'Blue Lagoon' | Blue Rosemary | 1 m | 1.2 m | 23 | 200mm |
| Sc1 | Sarcococca ruscifolia | Winter Box | 1 m | 1 m | 32 | 200mm |
| Tf1 | Teucrium fruticans | Silver Box Mounds | .8 m | .8 m | 46 | 200mm |
| Vb2 | Viburnum opulus 'Notcutt's Variety' | Guelder Rose | 3 m | 3 m | 1 | 200mm |
| Wg1 | Westringia 'Grey Box' | Grey Box Westringia | 1.2 m | 1.5 m | 11 | 200mm |
| Climbers | | | | | | |
| v1 | Vitis vinifera | Ornamental Grape Vine | 4 m | 1 m | 12 | 200mm |

| CODE | TREE SCHEDULE | | | | | |
|-----------------------|---------------------------------|---------------------|--------|--------|-----|----------|
| | Botanical Name | Common Name | Height | Spread | Qty | Size |
| PROPOSED TREES | | | | | | |
| AR | Acer rubrum | Red Maple | 20 | 10 | 1 | 75 Litre |
| CD | Cedrus deodara | Deodar | 25 | 12 | 1 | 75 Litre |
| CL | Cupressocyparis leylandii | Leyland Cypress | 20 | 6 | 17 | 75 Litre |
| FA | Fraxinus angustifolia 'Raywood' | Claret Ash | 12 | 8 | 1 | 75 Litre |
| GT | Gleditzia tricanthos 'Sunburst' | Golden Honey Locust | 12 | 8 | 1 | 75 Litre |
| MF | Malus floribunda | Japanese Crabapple | 6 | 4 | 1 | 75 Litre |
| MS | Magnolia stellata | Star Magnolia | 3 | 3 | 10 | 75 Litre |
| PC | Pyrus calleryana 'Chanticleer' | Chanticleer Pear | 10 | 5 | 5 | 75 Litre |
| PB | Pyrus calleryana 'Bradford' | Bradford Pear | 8 | 6 | 7 | 75 Litre |

AREA BREAKDOWN (sqmt):

HARD SURFACE: 437.74 sqmt
GARDEN BED: 1,081.93sqmt
LAWN: 169.66sqmt



DEODAR

LEGEND

- EXISTING TREE
- PROPOSED TREE
- TRANSPLANTED TREE
- EXISTING PLANTING
- PROPOSED PLANTING (SEE SCHEDULE)
- LAWNED AREA
- EXISTING CONCRETE PATH
- RAIN GARDEN ROAD SURFACE DRAINAGE
- RAIN GARDEN ROOF WATER TANK DRAINAGE
- DRAINAGE
- LIGHTING

ARGYLE LANDSCAPES
 PAUL QUIRICO
 8 Appleton Street, Berrigerra, NSW 2575
 PO BOX 646, BERRIGERRA NSW 2575
 MOBILE: 0419 220 435
 EMAIL: paul@argylelandscapes.com.au
 www.argylelandscapes.com.au

CLIENT: **PEPPERFIELD BOWRAL, NSW**

TITLE: **LANDSCAPE PLAN STAGE : 9**

| | | | |
|----------|--------|---------|--------------|
| DATE: | SCALE: | DESIGN: | DRAWING NO.: |
| JULY '21 | 1: 200 | SR | Q0221/6B |

All dimensions to be verified on site. Figure dimensions to be taken in preference to scale.



GOLDEN HONEY LOCUST



RED MAPLE



CHANTICLEER PEAR



BRADFORD PEAR

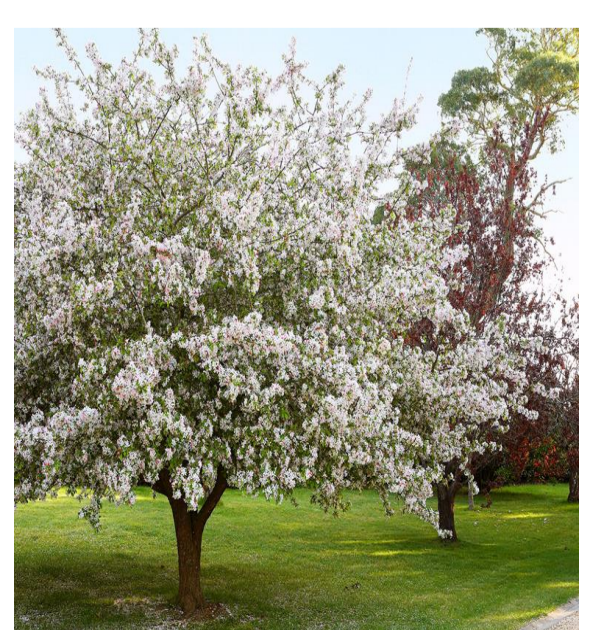

JAPANESE CRABAPPLE



CLARET ASH

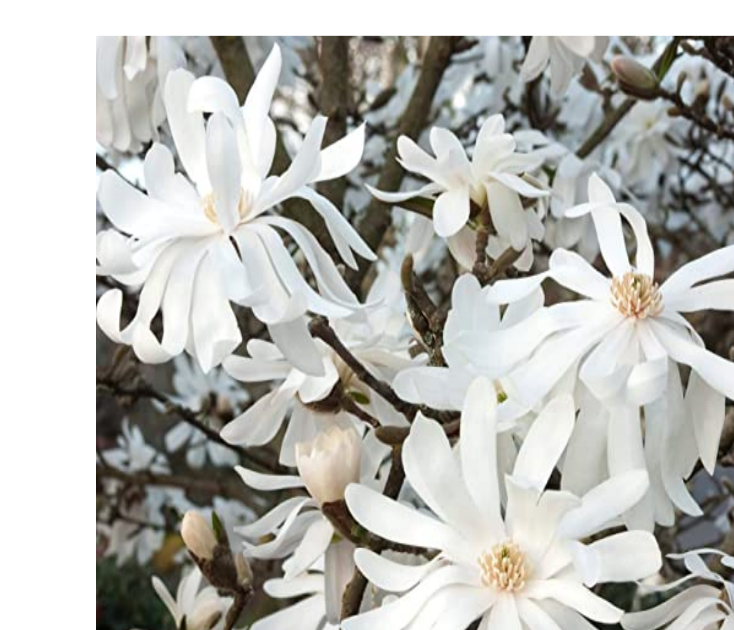

STAR MAGNOLIA



LEYLAND CYPRESS

| ID | Botanical Name | Common Name | Height | Spread | Qty | Sch Size |
|-------------------|--------------------------------------|----------------------------------|--------|--------|-----|----------|
| Herbaceous | | | | | | |
| aa1 | Acanthus mollis | Oyster Plant | 1.5 m | 1 m | 21 | 140mm |
| aj1 | Ajuga 'Caitlin's Giant' | Bugle Flower | 4 m | 4 m | 80 | 140mm |
| ao1 | Agapanthus orientalis 'Alba' | White Agapanthus | 1 m | 5 m | 54 | 140mm |
| dh1 | Dietses grandiflora | Cream and Maroon Diets | .6 m | .5 m | 28 | 140mm |
| ee1 | Erigeron karvinskianus | Seaside Daisy | .2 m | 4 m | 98 | 140mm |
| hh4 | Helleborus orientalis | Winter Rose | .5 m | .5 m | 39 | 140mm |
| le1 | Liriope muscari 'Evergreen Giant' | Giant Liriope | 4 m | 4 m | 448 | 140mm |
| le2 | Liriope 'Evergreen Giant' | Large Turf Lily | .5 m | .5 m | 60 | 140mm |
| lg8 | Lomandra hystrix 'Katie Belles' | Lomandra | 4 m | 4 m | 13 | 140mm |
| lt1 | Lomandra longifolia 'Tanika' | Lomandra 'Tanika' | 4 m | 4 m | 57 | 140mm |
| mp1 | Myoporum parvifolium 'Yareena' | Creeping Boobialla | .5 m | .5 m | 28 | 140mm |
| rd1 | Rosmarinus prostratus | Prostrate Rosemary | .2 m | .7 m | 30 | 140mm |
| sa3 | Salvia leucantha 'Santa Barbara' | Mexican Sage | 1 m | 5 m | 14 | 140mm |
| sb1 | Stachys byzantina | Lambs Ear | .5 m | .5 m | 155 | 140mm |
| ts1 | Trachelospermum asiaticum 'Flat Mat' | Japanese Star Jasmine 'Flat Mat' | .15 m | .5 m | 87 | 140mm |
| Shrubs | | | | | | |
| Ab1 | Abelia grandiflora | Abelia | 2 m | 2 m | 6 | 200mm |
| Ai2 | Artemisia stelleriana 'Powis Castle' | Dwarf Wormwood | 1 m | 1 m | 5 | 200mm |
| Az2 | Azalea indica 'Alba Magna' | Fragrant White Azalea | 1.4 m | 1.4 m | 37 | 200mm |
| Bf1 | Buxus microphylla 'Faulkner' | Faulkner Japanese Box | 1 m | 1 m | 35 | 200mm |
| Bp1 | Buddleia 'Purple Knight' | Purple Butterfly Bush | 2 m | 2 m | 2 | 200mm |
| Dp1 | Daphne odora | Daphne | 1.4 m | 1.4 m | 47 | 200mm |
| Hb1 | Hebe 'Wiri Image' | Blue Hebe | 1 m | 1.2 m | 22 | 200mm |
| Hh1 | Hydrangea arborescens 'Annabelle' | White Hydrangea | 1.5 m | 1.5 m | 14 | 200mm |
| Hm1 | Hydrangea macrophylla 'Pink Beauty' | Pink Hydrangea | 1.5 m | 1.5 m | 35 | 200mm |
| Hd1 | Hydrangea macrophylla 'Blue Wave' | Blue Hydrangea | 2 m | 1.5 m | 6 | 200mm |
| Lav1 | Lavendula stoechas 'Avonview' | Lavender 'Avonview' | 1 m | 1.2 m | 29 | 200mm |
| Rg1 | Rosmarinus 'Blue Lagoon' | Blue Rosemary | 1 m | 1.2 m | 23 | 200mm |
| Rh1 | Raphilepsis indica 'Snow Maiden' | Dwarf White Indian Hawthorn | 1 m | 1 m | 42 | 200mm |
| Sc1 | Sarcococca ruscifolia | Winter Box | 1 m | 1 m | 67 | 200mm |
| Tf1 | Teucrium fruticans | Silver Box Mounds | .8 m | .8 m | 68 | 200mm |
| Vb2 | Viburnum opulus 'Notcutt's Variety' | Guelder Rose | 3 m | 3 m | 3 | 200mm |
| Wb4 | Westringia 'Wynyabbie Gem' | Mauve Coast Rosemary | 1.2 m | 1.5 m | 10 | 200mm |
| Wg1 | Westringia 'Grey Box' | Grey Box Westringia | 1.2 m | 1.5 m | 41 | 200mm |
| Climbers | | | | | | |
| c1 | Clematis montana 'Alba' | White Clematis | 4 m | 1 m | 6 | 200mm |
| v1 | Vitis vinifera | Ornamental Grape Vine | 4 m | 1 m | 9 | 200mm |

| CODE | TREE SCHEDULE | Botanical Name | Common Name | Height | Spread | Qty | Size |
|-----------------------|---|---------------------|-------------|--------|--------|-----|-----------|
| PROPOSED TREES | | | | | | | |
| AN | Acer palmatum | Japanese Maple | | 5 | 6 | 1 | 75 Litre |
| CL | Cupressocyparis leylandii 'Leightons Green' | Leylands Cypress | | 20 | 7 | 14 | 45Litre |
| GT | Gleditzia tricanthos 'Sunburst' | Golden Honey Locust | | 12 | 8 | 2 | 75 Litre |
| LN | Lagerstroemia indica 'Natchez' | White Crepe Myrtle | | 4 | 3.5 | 1 | 75 Litre |
| MF | Malus floribunda | Japanese Crabapple | | 6 | 4 | 6 | 75 Litre |
| MS | Magnolia stellata | Star Magnolia | | 3 | 3 | 2 | 75 Litre |
| PC | Pyrus calleryana 'Chanticleer' | Chanticleer Pear | | 10 | 5 | 4 | 75 Litre |
| PB | Pyrus calleryana 'Bradford' | Bradford Pear | | 8 | 6 | 1 | 75 Litre |
| UP | Ulmus parvifolium 'Todd' | Chinese Elm 'Todd' | | 10 | 8 | 1 | 75 Litres |
| UL | Ulmus glabra 'Lutescens' | Golden Elm | | 12 | 10 | 1 | 75 Litre |

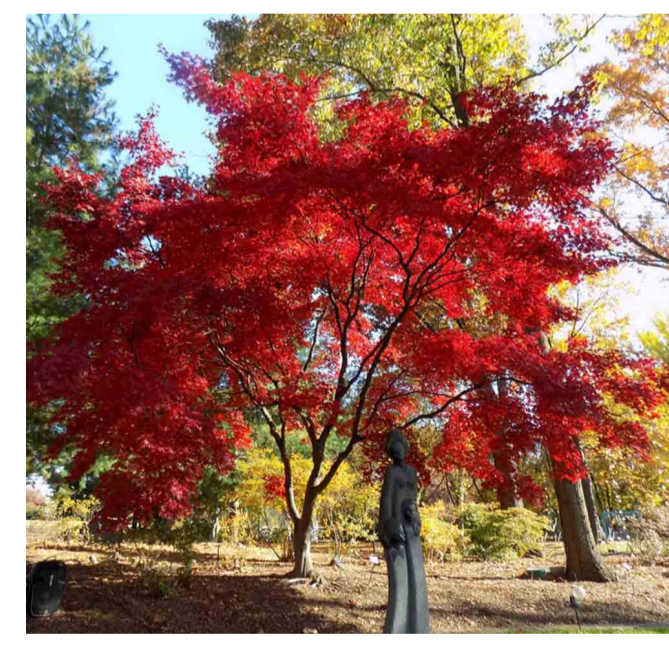
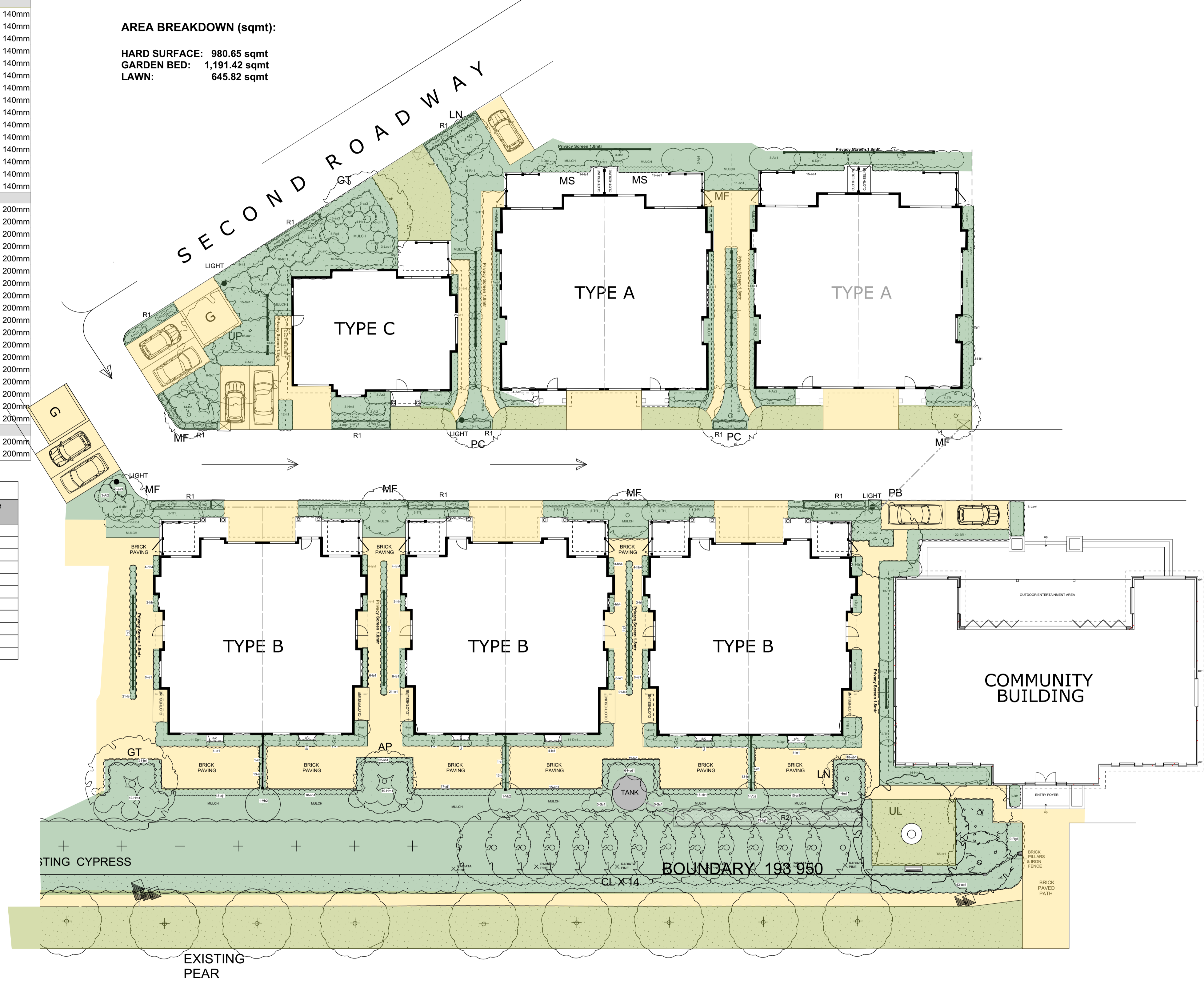

JAPANESE MAPLE



LEYLAND CYPRESS



GOLDEN HONEY LOCUST



CHINESE ELM



CHANTICLEER PEAR



BRADFORD PEAR



JAPANESE CRABAPPLE



WHITE CREPE MYRTLE

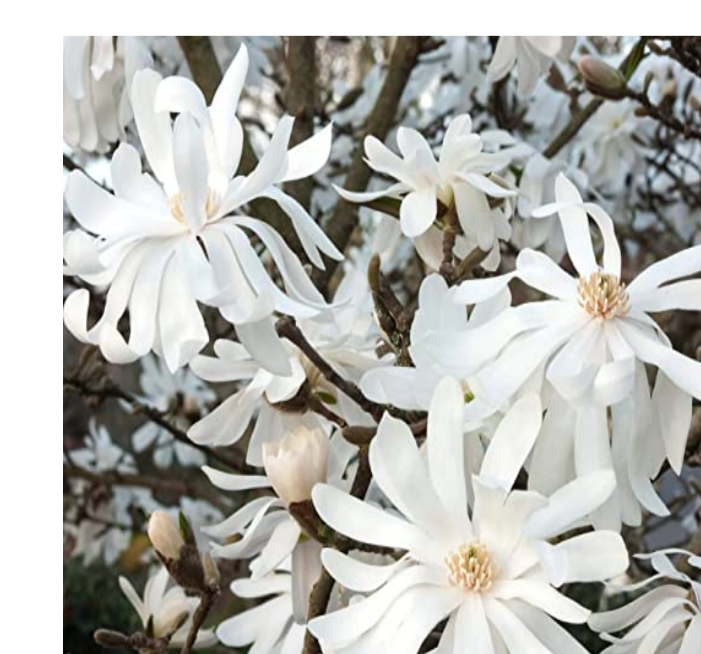

STAR MAGNOLIA

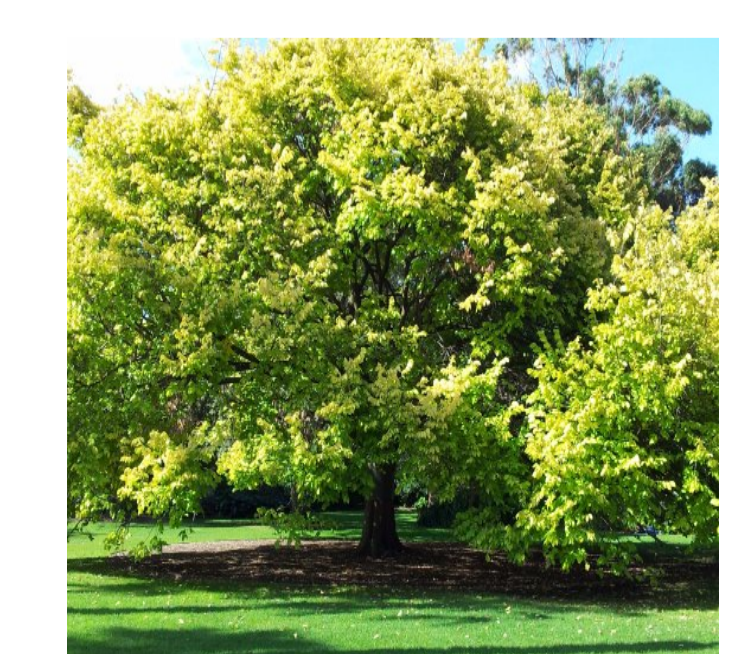

GOLDEN ELM

NOTES

LEGEND

- EXISTING TREE
- PROPOSED TREE
- TRANSPLANTED TREE
- EXISTING PLANTING
- PROPOSED PLANTING (SEE SCHEDULE)
- LAWNED AREA
- EXISTING CONCRETE PATH
- RAIN GARDEN ROAD SURFACE DRAINAGE
- RAIN GARDEN ROOF WATER TANK DRAINAGE
- DRAINAGE
- LIGHTING

ARGYLE LANDSCAPES
 PAUL QUIRICO
 8 Apple St, Strathfield, NSW 2157
 PO BOX 656, MITTAGONG NSW 2575
 MOBILE: 0419 220 435
 EMAIL: paul@argylelandscapes.com.au
 www.argylelandscapes.com.au

CLIENT: **PEPPERFIELD BOWRAL, NSW**

TITLE: **LANDSCAPE PLAN STAGE : 10**

| | | | |
|----------|--------|---------|--------------|
| DATE: | SCALE: | DESIGN: | DRAWING NO.: |
| JULY '21 | 1: 200 | SR | Q0221/7B |

All dimensions to be verified on site.
 Figure dimensions to be taken in preference to scale.

| ID | Botanical Name | Common Name | Height | Spread | Qty | Sch Size |
|-------------------|--------------------------------------|----------------------------------|--------|--------|-----|----------|
| Herbaceous | | | | | | |
| aa1 | Acanthus mollis | Oyster Plant | 1.5 m | 1 m | 24 | 140mm |
| aj1 | Ajuga 'Caitlin's Giant' | Bugle Flower | 4 m | 4 m | 43 | 140mm |
| al1 | Anemone x hybrida 'Alba' | White Japanese Anemone | 1 m | 5 m | 4 | 140mm |
| ao1 | Agapanthus orientalis 'Alba' | White Agapanthus | 1 m | 5 m | 56 | 140mm |
| ee1 | Erigeron karvinkianus | Seaside Daisy | 2 m | 4 m | 82 | 140mm |
| hh4 | Helleborus orientalis | Winter Rose | 5 m | 5 m | 67 | 140mm |
| le1 | Liriope muscari 'Evergreen Giant' | Giant Liriope | 4 m | 4 m | 211 | 140mm |
| le2 | Liriope 'Evergreen Giant' | Large Turf Lily | 5 m | 5 m | 67 | 140mm |
| lg8 | Lomandra hystrix 'Katie Belles' | Lomandra | 4 m | 4 m | 13 | 140mm |
| lt1 | Lomandra longifolia 'Tanika' | Lomandra 'Tanika' | 4 m | 4 m | 124 | 140mm |
| mp1 | Myoporum parvifolium 'Yareena' | Creeping Boobialla | 5 m | 5 m | 22 | 140mm |
| sb1 | Stachys byzantina | Lambs Ear | 5 m | 5 m | 114 | 140mm |
| ts1 | Trachelospermum asiaticum 'Flat Mat' | Japanese Star Jasmine 'Flat Mat' | 15 m | 5 m | 115 | 140mm |
| Shrubs | | | | | | |
| Ab1 | Abelia grandiflora | Abelia | 2 m | 2 m | 3 | 200mm |
| Ai2 | Artemisia stelleriana 'Powis Castle' | Dwarf Wormwood | 1 m | 1 m | 7 | 200mm |
| Az2 | Azalea indica 'Alba Magna' | Fragrant White Azalea | 1.4 m | 1.4 m | 14 | 200mm |
| Bf1 | Buxus microphylla 'Faulkner' | Faulkner Japanese Box | 1 m | 1 m | 45 | 200mm |
| Bp1 | Buddleia 'Purple Knight' | Purple Butterfly Bush | 2 m | 2 m | 1 | 200mm |
| Dp1 | Daphne odora | Daphne | 1.4 m | 1.4 m | 40 | 200mm |
| Hb1 | Hebe 'Wiri Image' | Blue Hebe | 1 m | 1.2 m | 21 | 200mm |
| Hh1 | Hydrangea arborescens 'Annabelle' | White Hydrangea | 1.5 m | 1.5 m | 14 | 200mm |
| Hm1 | Hydrangea macrophylla 'Pink Beauty' | Pink Hydrangea | 1.5 m | 1.5 m | 15 | 200mm |
| Hd1 | Hydrangea microphylla 'Blue Wave' | Blue Hydrangea | 2 m | 1.5 m | 6 | 200mm |
| Jc1 | Juniperus chinensis 'Spartan' | Spartan Juniper | 1.5 m | 1.8 m | 8 | 200mm |
| Lav1 | Lavendula stoechas 'Avonview' | Lavender 'Avonview' | 1 m | 1.2 m | 8 | 200mm |
| Ls1 | Lavender stoechas 'Avonview' | Avonview Lavender | 1 m | 1.2 m | 5 | 200mm |
| Rg1 | Rosmarinus 'Blue Lagoon' | Blue Rosemary | 1 m | 1.2 m | 19 | 200mm |
| Rh1 | Raphilepis indica 'Snow Maiden' | Dwarf White Indian Hawthorn | 1 m | 1 m | 22 | 200mm |
| Sc1 | Sarcococca ruscifolia | Winter Box | 1 m | 1 m | 41 | 200mm |
| Tf1 | Teucrium fruticans | Silver Box Mounds | 0.8 m | 0.8 m | 80 | 200mm |
| Vb2 | Viburnum opulus 'Notcutt's Variety' | Guelder Rose | 3 m | 3 m | 3 | 200mm |
| Vt1 | Viburnum tinus | Laurustinus | 2 m | 1.5 m | 14 | 200mm |
| Wb4 | Westringia 'Wynabbie Gem' | Mauve Coast Rosemary | 1.2 m | 1.5 m | 6 | 200mm |
| Wg1 | Westringia 'Grey Box' | Grey Box Westringia | 1.2 m | 1.5 m | 34 | 200mm |
| Climbers | | | | | | |
| c1 | Clematis montana 'Alba' | White Clematis | 4 m | 1 m | 4 | 200mm |
| v1 | Vitis vinifera | Ornamental Grape Vine | 4 m | 1 m | 5 | 200mm |

| CODE | TREE SCHEDULE | Botanical Name | Common Name | Height | Spread | Qty | Size |
|----------------|---------------------------------|---------------------|-------------|--------|--------|-----|----------|
| PROPOSED TREES | | | | | | | |
| CL | Cupressocyparis leylandii | Leyland Cypress | | 20 | 6 | 18 | 75 Litre |
| GT | Gleditzia tricanthos 'Sunburst' | Golden Honey Locust | | 12 | 8 | 1 | 75 Litre |
| LN | Lagerstroemia indica 'Natchez' | White Crepe Myrtle | | 4 | 3.5 | 2 | 75 Litre |
| MF | Malus floribunda | Japanese Crabapple | | 6 | 4 | 6 | 75 Litre |
| MS | Magnolia stellata | Star Magnolia | | 3 | 3 | 1 | 75 Litre |
| PC | Pyrus calleryana 'Chanticleer' | Chanticleer Pear | | 10 | 5 | 8 | 75 Litre |
| PB | Pyrus calleryana 'Bradford' | Bradford Pear | | 8 | 6 | 8 | 75 Litre |
| UL | Ulmus glabra 'Lutescens' | Golden Elm | | 12 | 10 | 1 | 75 Litre |

SEE STAGE 10

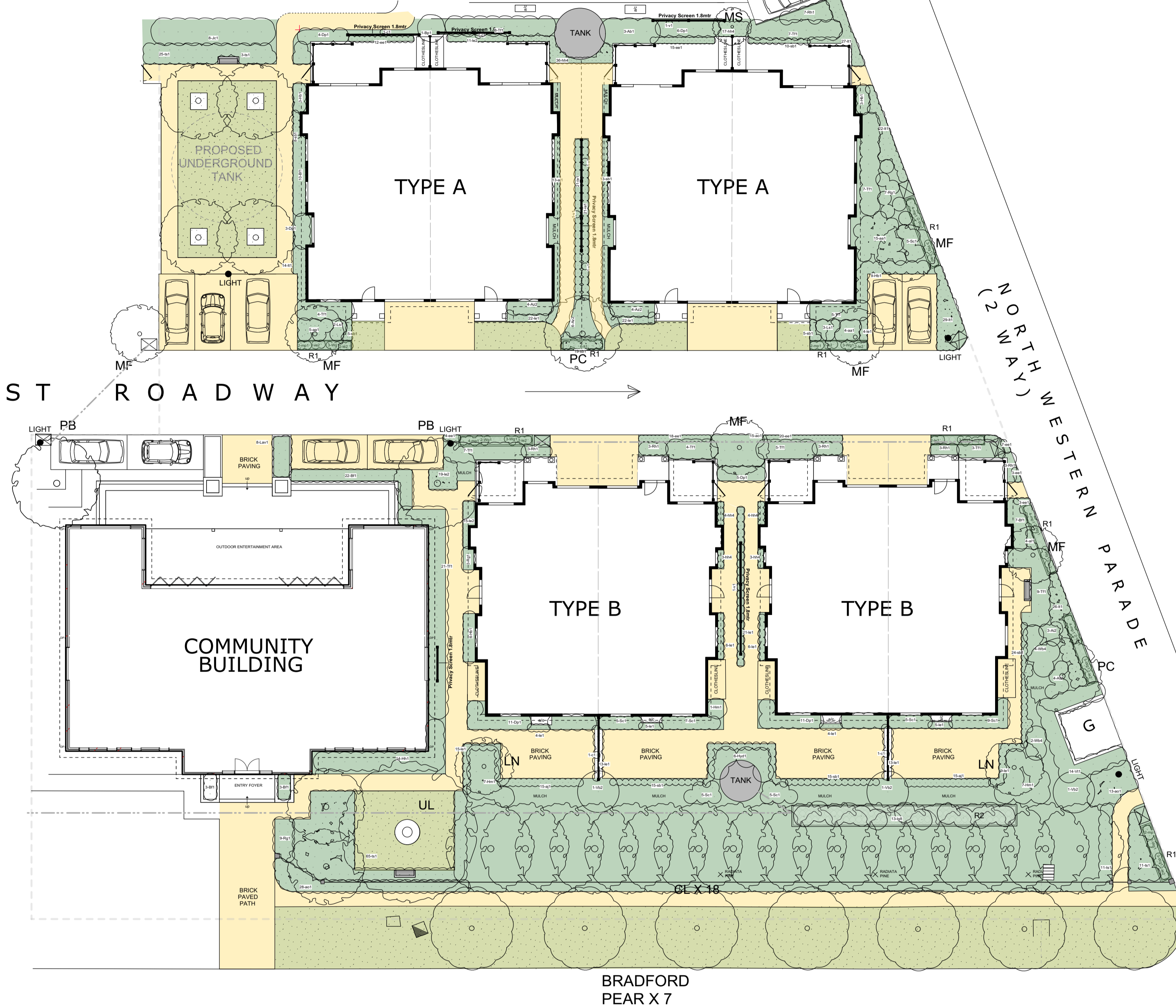

AREA BREAKDOWN (sqmt):

HARD SURFACE: 579.87 sqmt
GARDEN BED: 909.54 sqmt
LAWN: 180.82 sqmt

NOTES

LEGEND

- EXISTING TREE
- PROPOSED TREE
- TRANSPLANTED TREE
- EXISTING PLANTING
- PROPOSED PLANTING (SEE SCHEDULE)
- LAWNED AREA
- EXISTING CONCRETE PATH
- RAIN GARDEN ROAD SURFACE DRAINAGE
- RAIN GARDEN ROOF WATER TANK DRAINAGE
- DRAINAGE
- LIGHTING

ARGYLE LANDSCAPES
 PAUL QUIRICO
 8 Apple St, Strathmore, NSW 2157
 PO BOX 6466, WITTIGONG NSW 2575
 MOBILE: 0419 220 435
 EMAIL: paul@argylelandscapes.com.au
 www.argylelandscapes.com.au

CLIENT: **PEPPERFIELD BOWRAL, NSW**

TITLE: **LANDSCAPE PLAN STAGE : 11**

| | | | |
|----------|--------|---------|--------------|
| DATE: | SCALE: | DESIGN: | DRAWING NO.: |
| JULY '21 | 1: 200 | SR | Q0221/8B |

All dimensions to be verified on site. Figure dimensions to be taken in preference to scale.



GOLDEN HONEY LOCUST



CHINESE ELM



CHANTICLEER PEAR



BRADFORD PEAR



JAPANESE CRABAPPLE

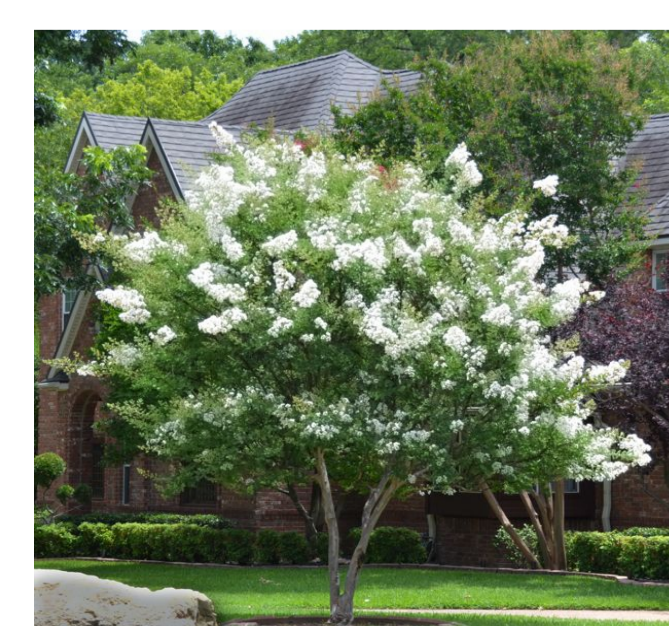

WHITE CREPE MYRTLE

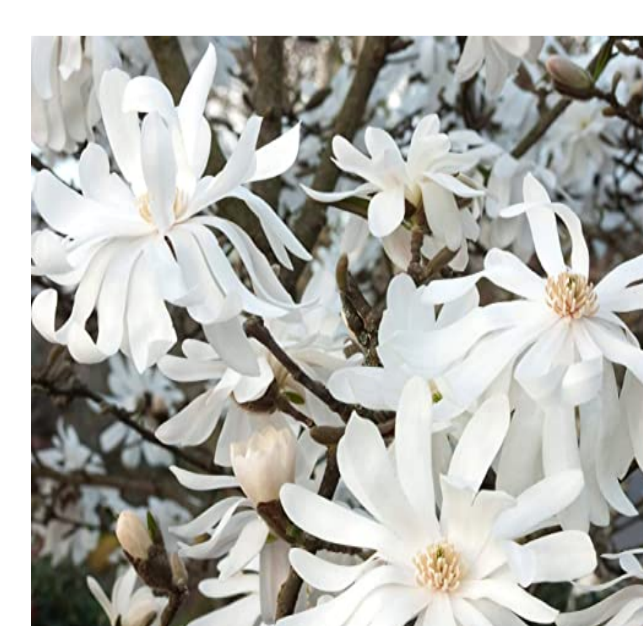

STAR MAGNOLIA



LEYLAND CYPRESS

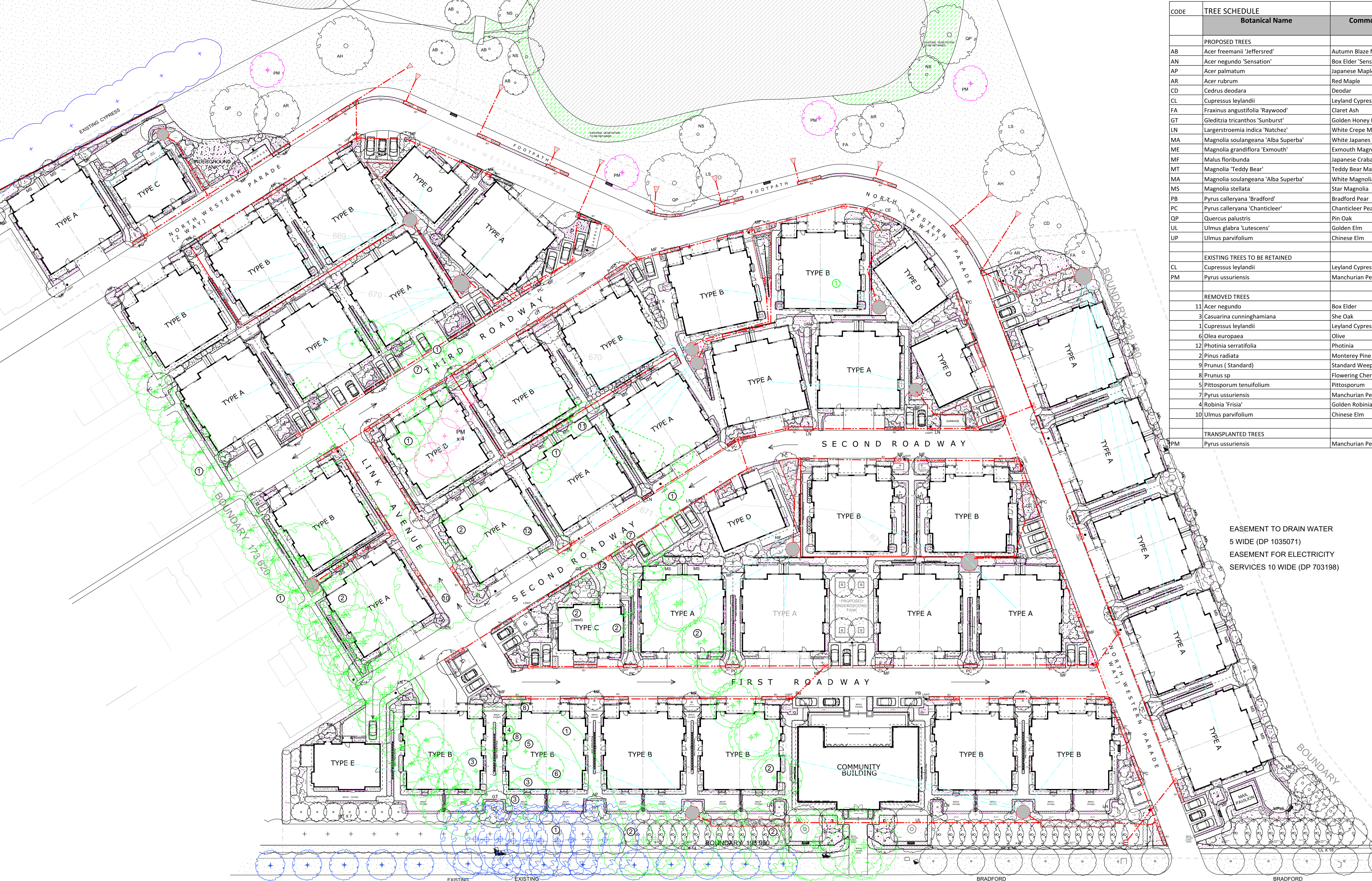

| CODE | TREE SCHEDULE | Botanical Name | Common Name | Height | Spread | Qty | Size |
|-------------------------------|-------------------------------------|-------------------------------------|-------------------------|--------|--------|-----|-------------|
| PROPOSED TREES | | | | | | | |
| AB | Acer freemanii 'Jeffersred' | Acer freemanii 'Jeffersred' | Autumn Blaze Maple | 12 | 8 | 4 | 75 Litre |
| AN | Acer negundo 'Sensation' | Acer negundo 'Sensation' | Box Elder 'Sensation' | 12 | 8 | 1 | 75 Litre |
| AP | Acer palmatum | Acer palmatum | Japanese Maple | 5 | 6 | 2 | 75 Litre |
| AR | Acer rubrum | Acer rubrum | Red Maple | 20 | 10 | 2 | 75 Litre |
| CD | Cedrus deodara | Cedrus deodara | Deodar | 25 | 12 | 1 | 75 Litre |
| CL | Cupressus leylandii | Cupressus leylandii | Leyland Cypress | 25 | 8 | 50 | 75 Litre |
| FA | Fraxinus angustifolia 'Raywood' | Fraxinus angustifolia 'Raywood' | Claret Ash | 12 | 8 | 1 | 75 Litre |
| GT | Gleditzia tricanthos 'Sunburst' | Gleditzia tricanthos 'Sunburst' | Golden Honey Locust | 12 | 8 | 9 | 75 Litre |
| LN | Lagerstroemia indica 'Natchez' | Lagerstroemia indica 'Natchez' | White Crepe Myrtle | 4 | 3 | 13 | 75 Litre |
| MA | Magnolia soulangeana 'Alba Superba' | Magnolia soulangeana 'Alba Superba' | White Japanese Magnolia | 5 | 4 | 5 | 75 Litre |
| ME | Magnolia grandiflora 'Exmouth' | Magnolia grandiflora 'Exmouth' | Exmouth Magnolia | 12 | 6 | 1 | 75 Litre |
| MF | Malus floribunda | Malus floribunda | Japanese Crabapple | 6 | 4 | 24 | 75 Litre |
| MT | Magnolia 'Teddy Bear' | Magnolia 'Teddy Bear' | Teddy Bear Magnolia | 4 | 3 | 28 | 75 Litre |
| MA | Magnolia soulangeana 'Alba Superba' | Magnolia soulangeana 'Alba Superba' | White Magnolia | 5 | 4 | 5 | 75 Litre |
| MS | Magnolia stellata | Magnolia stellata | Star Magnolia | 3 | 3 | 29 | 75 Litre |
| PB | Pyrus calleryana 'Bradford' | Pyrus calleryana 'Bradford' | Bradford Pear | 8 | 6 | 16 | 75 Litre |
| PC | Pyrus calleryana 'Chanticleer' | Pyrus calleryana 'Chanticleer' | Chanticleer Pear | 10 | 5 | 36 | 75 Litre |
| QP | Quercus palustris | Quercus palustris | Pin Oak | 25 | 12 | 1 | 75 Litre |
| UL | Ulmus glabra 'Lutescens' | Ulmus glabra 'Lutescens' | Golden Elm | 12 | 10 | 2 | 75 Litre |
| UP | Ulmus parvifolium | Ulmus parvifolium | Chinese Elm | 12 | 10 | 2 | 75 Litre |
| EXISTING TREES TO BE RETAINED | | | | | | | |
| CL | Cupressus leylandii | Cupressus leylandii | Leyland Cypress | | | | 10 |
| PM | Pyrus ussuriensis | Pyrus ussuriensis | Manchurian Pear | | | | 14 |
| REMOVED TREES | | | | | | | |
| 11 | Acer negundo | Acer negundo | Box Elder | | | | 1 |
| 3 | Casuarina cunninghamiana | Casuarina cunninghamiana | She Oak | | | | 3 |
| 1 | Cupressus leylandii | Cupressus leylandii | Leyland Cypress | | | | Multiple |
| 6 | Olea europaea | Olea europaea | Olive | | | | 1 |
| 12 | Photinia serratifolia | Photinia serratifolia | Photinia | | | | Multiple |
| 2 | Pinus radiata | Pinus radiata | Monterey Pine | | | | Multiple |
| 9 | Prunus (Standard) | Prunus (Standard) | Standard Weeping Cherry | | | | 1 |
| 8 | Prunus sp | Prunus sp | Flowering Cherry | | | | 3 |
| 5 | Pittosporum tenuifolium | Pittosporum tenuifolium | Pittosporum | | | | 1 |
| 7 | Pyrus ussuriensis | Pyrus ussuriensis | Manchurian Pear | | | | 2 |
| 4 | Robinia 'Frisia' | Robinia 'Frisia' | Golden Robinia | | | | 1 |
| 10 | Ulmus parvifolium | Ulmus parvifolium | Chinese Elm | | | | 1 |
| TRANSPLANTED TREES | | | | | | | |
| PM | Pyrus ussuriensis | Pyrus ussuriensis | Manchurian Pear | 12 | 8 | 4 | TRANSPLANTE |

EASEMENT TO DRAIN WATER
5 WIDE (DP 1035071)
EASEMENT FOR ELECTRICITY
SERVICES 10 WIDE (DP 703198)

LEGEND

- EXISTING TREE
- PROPOSED TREE
- TRANSPLANTED TREE
- REMOVED TREE
- EXISTING PLANTING TO BE REMOVED
- PROPOSED PLANTING (SEE SCHEDULE)
- LAWNED AREA
- EXISTING CONCRETE PATH
- COBBLESTONE PAVED AREA
- RAIN GARDEN ROAD SURFACE DRAINAGE
- RAIN GARDEN ROOF WATER TANK DRAINAGE
- LIGHTING
- STORMWATER DRAINAGE
- ROOF WATER DRAINAGE TO WATER TANKS

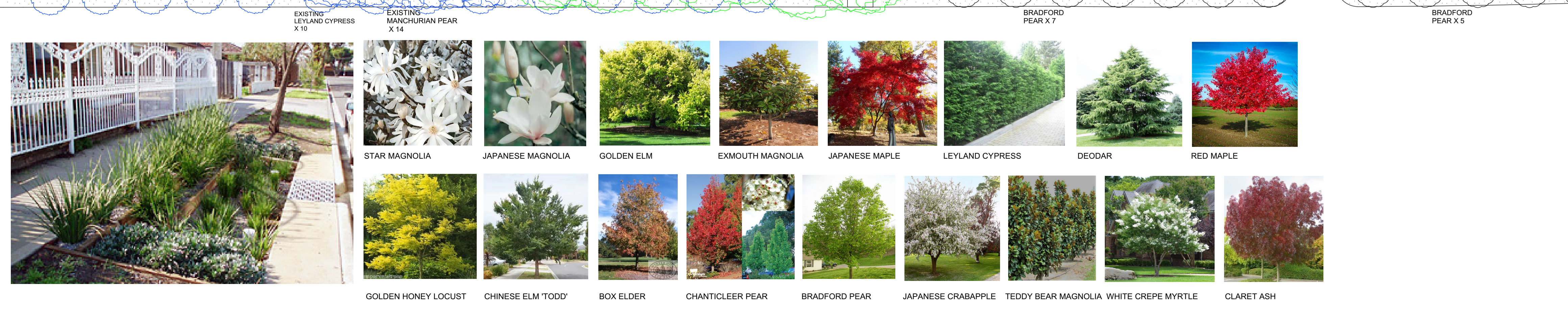

ARGYLE LANDSCAPES
PAUL QUIRICO
5 App. 10 (Event) Website, 8 App. 10 (Outdoors), Cur. inst.
PO BOX 606, MITTAGONG NSW 2575
MOBILE: 0419 226 435
EMAIL: paul@argylelandscapes.com.au
www.argylelandscapes.com.au

CLIENT: **PEPPERFIELD BOWRAL, NSW**

TITLE: **VEGETATION RETENTION & REMOVAL PLAN: STAGES 5 - 11**

| | | | |
|---------|--------|---------|--------------|
| DATE: | SCALE: | DESIGN: | DRAWING NO.: |
| JAN '22 | 1: 400 | SR | Q0921/10 |

All dimensions to be verified on site.
Figure dimensions to be taken in preference to scale.